

1995-  
2015

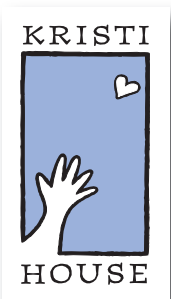

**KRISTI HOUSE, INC.**  
Orlowitz-Lee Children's Advocacy Center



*20 Years of Healing the Hurt of Childhood Sexual Abuse*

# Message from the Director



Claudia Kitchens  
Executive Director

Kristi House is celebrating a milestone year in 2015: 20 years of healing the hearts of children who have been sexually abused.

For two decades, Kristi House has been filling a critical need in Miami-Dade County for specialized and coordinated services for child sexual abuse victims, providing evidence-based treatment and services to 13,750 children and their families since we opened our doors. Last year, we opened 1,091 cases in Case Coordination, Therapy, Level of Care Assessments and Project GOLD.

## Coming Together for the Victims

Before Kristi House, children who were victims of sexual abuse were slipping through the cracks of the legal and social service systems and were not receiving the help they needed. Victims were undergoing multiple interviews in numerous locations, which only served to compound their trauma, being forced to relive it with every retelling. The system of care, rather than helping victims, was deterring families from seeking help. Kristi House was created to address this need, and remains the only organization in Miami-Dade dedicated exclusively to child sexual abuse.

## A Caring Community

Our work has only been possible with incredible community support from the private and public sectors. Local, state and federal elected leaders have recognized the deeply damaging impact of child sexual abuse and commercial sexual exploitation, and have put some resources in place to help victims and survivors.

A growing awareness among the general public of the debilitating effects of untreated child sexual abuse has resulted in individuals, corporations and community groups giving of their time, talent and treasure to help children who have been robbed of their innocence by sexual predators.

## Healing the Hurt

Although sexual abuse is pervasive throughout all races, classes and cultures, the families that make it to our doors at Kristi House usually do not have the resources to obtain services on their own, and find very few other agencies that offer free, evidence-based mental health services. Providing services at no cost to families is essential for clients who would probably not be able to access this level of care in a timely manner anywhere else.

The families served at Kristi House are typically struggling with multiple economic and social stressors, compounded by the turmoil and family upheaval wrought by allegations of sexual abuse. Kristi House provides a full continuum of wrap-around services and care for victims and their families to address the multiple family needs, including these services:

- Wrap-around Case Coordination and Case Management
- Evidence-based Therapy
- Transportation
- Prevention Education and Outreach
- Comprehensive Level of Care Assessments
- Client Emergency Assistance and Pantry
- Specialized services for youth who are Commercially Sexually Exploited provided through our Project GOLD Drop In Center, the only one of its kind in the state

The Children's Advocacy Center partners who make up the multidisciplinary team — police, prosecutors, guardians and medical professionals — work closely with case coordinators and therapists to help the children and families through the crisis and on to healing. They come together around cases every Friday to ensure that children receive the care and services they need and do not fall through the gaps in the system.

## Mental Health Expertise

Therapy is a critical component in helping children overcome the trauma of child sexual abuse. Kristi House's mental health unit is a leader in the country for evidence-based treatment for child sexual-related trauma and is one of a very few agencies in Miami-Dade County providing specialized mental health services regardless of families' ability to pay.

Untreated child sexual abuse often manifests itself in health, sexual and social problems throughout life, at a tremendous personal toll and with a lifetime cost to society upwards of \$210,000 per victim, according to the CDC. Kristi House has made providing therapy a priority, with its approach grounded in Trauma-Focused Cognitive Behavior Therapy, the only intervention with empirical data proving its effectiveness for child sexual abuse victims. We are fortunate to continue to have our preeminent child trauma expert Jon A. Shaw, MD, from University of Miami Miller School of Medicine on our team and providing psychiatric evaluations for any child in need during intake or at any point throughout the course of treatment.

In the past year Miami has continued to run its major federal SAMHSA grant, the Miami C-START Project, for strengthening the system of care for child sexual-related trauma in Miami, particularly in the foster care system. See details about the Program Snapshot on page 8.

## Leadership in Addressing Child Sex Trafficking

Kristi House's Project GOLD addresses the needs of children and youth who are victims of commercial sexual exploitation. The program operates the State's only Drop In Center dedicated to sex trafficking victims, based in a beautifully restored home on a large lot in an urban Miami neighborhood. The program provides girls counseling, enrichment programs and supportive services to help them escape dangerous lives under the control of perpetrators and traffickers.

Since launching Project GOLD in 2007, Kristi House has become a leader in the state and nation around the issue of child sex trafficking, receiving major fed-

eral grants from the U.S. Department of Justice and Robert Wood Johnson Foundation support for its groundbreaking work. Kristi House authored and advocated for Florida's Safe Harbor Act, which became law in 2013. Kristi House has added boys and LGBTQI youth to its program scope through partnerships with other specialist service providers.

### KRISTI HOUSE, Inc. Orlowitz-Lee Children's Advocacy Center

*Coming together for the benefit of child-victims, we salute our multidisciplinary partners:*

- State Attorney's Office
- Miami-Dade County Police
- City of Miami Police
- Department of Children and Families
- Guardian ad Litem
- Child Protection Team, University of Miami
- Rape Treatment Center, Jackson Hospital

## Hope for the Future

As heartrending and traumatic as child sexual abuse is, Kristi House has found through years of practice that with culturally sensitive, evidence-based intervention, children and families can heal from child sexual abuse. Documented outcomes by Kristi House in its nearly two decades of practice have repeatedly demonstrated that children and families who complete services at Kristi House function better across many domains. Families who have received services from us, and those who have taken preventative educational courses with us, have increased protective factors and decreased risk factors to better protect their children in the future. This is our goal for all children of Miami-Dade. We know there is much work to be done. Thank you for being there with us.

# Thank You to Kristi House Donors & Grantors

Kristi House gratefully acknowledges all those whose generous contributions help children and families in our community.\*

## Public & Private Grants

Allegany Franciscan Ministries  
Caring for Miami  
Louis N. Cassett Foundation  
The Children's Trust  
Cruise Industry Charitable Foundation  
Dr. John T. Macdonald Foundation  
Dunspaugh-Dalton Foundation  
Florida Institute of Child Welfare, Florida State University  
Florida Network of Child Advocacy Centers  
4 Girls Foundation  
Joseph and Sherrie Garfield Charitable Foundation  
Health Foundation of South Florida  
Healy Foundation  
Helliwell Family Foundation  
Charles and Joan Hermanowski Family Foundation  
The Ethel and W. George Kennedy Family Foundation  
Key Biscayne Community Foundation  
Lovelight Foundation  
J.N. MacArthur Foundation  
The Miami Foundation  
Miami-Dade County  
National Children's Alliance  
Our Kids of Miami-Dade/Monroe

Paul Palank Memorial Foundation  
Peacock Foundation  
Publix Super Markets Charities  
The Regenstein Foundation  
Robert Wood Johnson Foundation  
The Joseph H. and Florence A. Roblee Foundation  
St. Louis Catholic Church  
Sherman Family Foundation  
State Attorney's Denise Moon Memorial Fund,  
The Miami Foundation  
State of Florida – Department of Children and Families  
State of Florida – Office of the Attorney General  
Step by Step Foundation  
Twenty Little Working Girls  
U.S. Department of Health and Human Services – Substance Abuse and Mental Health Services Administration (SAMHSA)  
U.S. Department of Justice – Office of Juvenile Justice and Delinquency Prevention  
University of Detroit Mercy  
Ware Foundation  
Women's Fund of Miami-Dade  
World Childhood Foundation

## Financial Snapshot

Through grants, special events and philanthropy, Kristi House raised \$3,062,290 in revenue in FY 2014-15 for program services and management.

### Revenues 2014-15

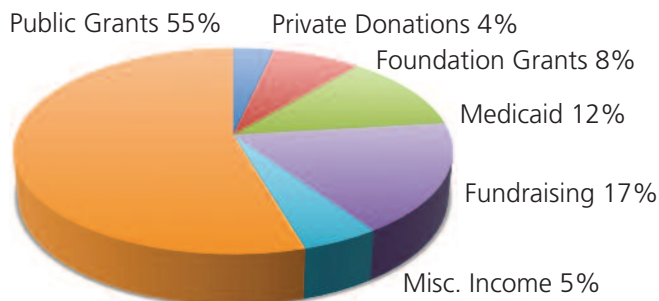

### Expenses 2014-15

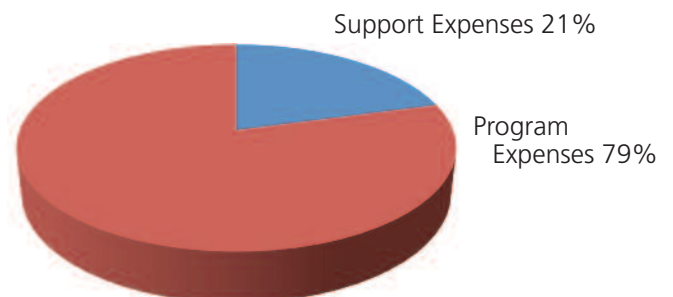

## Corporate Donors

### \$20,000-\$50,000

Buddha Mama Jewelry  
The de Moya Group

### \$10,000-14,999

AlliedBarton Security Services  
Eller- I.T.O. Stevedoring Company, LLC  
Greene Kleen of South Florida, Inc.  
Ikea Miami  
Miami Dolphins  
Reliable Contractors Group  
T. Jelke Solutions  
Simkin Management, Inc.

### \$1,000-\$9,999

Alexander P. Almazan, P.A.  
Apollo Bank  
Atlantico Rum  
BAC Florida Bank  
Badia Spices  
Bernstein Global Wealth Management  
Bruce Gendelman Insurance  
Ceres Terminals Inc  
Concrete Services  
Corzo Castella Carballo Thompson  
Salman , P.A  
CRS Facility Service, LLC  
DENN & Company  
Eden Roc Renaissance  
Florida Power Electric  
Four Seasons Hotel Miami  
Genovese, Joblove & Battista, P.A.  
Hammar Properties, Inc  
Herman Law  
Holland & Knight Charitable Fdn.  
Joanna's Marketplace  
Key Lime Interactive  
Laser Eye Center of Miami, LLC  
Leon Medical Centers  
Mas Medical Group  
McAuthur Dairy  
Mercedes-Benz of Coral Gables/  
Mercedes-Benz of Cutler Bay

Misha's Cupcakes  
Montecito Heights Healthcare &  
Wellness Center  
New High Glass, Inc.  
Northern Trust Bank  
Northwestern Mutual - The South  
Florida Group  
Office Depot Foundation  
Richard J. Diaz PA  
Royal Caribbean International  
Royal Caribbean International  
Serure Real Estate Group  
Southern Strategy Group  
Sydell Corporation  
Taylor & Mathis of Florida  
TruckMax, Inc.  
Tutti Bambini  
Vantage Communications  
Vitamin C

### \$150-\$999

Ajax Consolidated Services Corp  
Aquarius Press  
Assurant Solutions Miami  
BDO USA  
BDO USA, LLP  
BDO USA, LLP.  
Benworth Capital Partners  
Briley Architects  
Casa Smiles/ Pediatrics Dentistry &  
Orthodontics  
Client Investor Services  
Endodontic Associates of the Palm  
Beaches, P.A.  
Entic, LLC  
ESI Consulting  
Express Employment Professionals  
Florida House of Representatives  
Florida International University Her-  
bert Wertheim College of Medicine  
Fox International Channels  
GCC Law Center, LLC  
Gibson Realty

GJB Consulting  
Greentree  
IBM Employee Services Center  
Innerspace Custom Closets  
JW Marriott Marquis Miami  
Kravit Architectural  
La Bella Salon  
LA Financial Group  
Marisa Matluck Photography  
Miami Marlins, L.P.  
Miami Marriott Dadeland  
Mississippi Consortium for Interna-  
tional Development  
Mold Remediation, Inc  
MTR, INC  
Oliva Cigar  
Pajama Program & Reading Center  
Queens Circle 360  
Raquel Catalano PA  
Red Coats  
Ristorante Rosi  
Robert Love & Associates Inc.  
Roof Management Solutions  
SDT Consulting  
SOTO Interiors Group  
South Florida Group Benefits  
Southdade Family Dentistry  
Symetra  
Terracon Group  
The Craft Angels of Woodruff  
The Thinking Child Academy  
TQR Total Quality Real Estate  
Trans Exports LTD, INC  
Transwestern  
Urgent Care Physicians of South  
Florida LLC  
Vickey Bakery Flagler  
VIP 305  
Virgin Home Care  
Wayside Baptist Church/ Mothers of  
Preeschoolers  
Weather Tech Proofing  
Zuma Restaurant



## Individual Donors

### \$50,000

Trish & Daniel Bell  
Eliza & Hugh Culverhouse

### \$15,000-\$49,999

Nancy & Pepe Badia  
Frank Fawzi  
Zuleida & Rafael Perez

### \$10,000-\$14,999

Lily & Al de Moya  
Swanee & Paul DiMare  
Noelle & Chris Gian-  
nakopoulos  
Jennifer & Robert "Nate"  
LaTour  
Maria & Al Maloof  
Loretta & Miguel Nido  
Trudy Novicki  
Rick Rosen  
Jacqueline Simkin  
Kara Zeder

### \$5,000-\$9,999

Katie & Eddy Arriola  
Sudie & Frederick Brede-  
meyer II  
Rachelle & A.J. de Moya  
Adrienne DiPrima &  
Donna  
Smorchoke  
Cindy & Jeff Gomez  
Andrea Lippman & David  
Loeb  
Betty Lopez-Castro  
Marta Martinez & Rick  
Hasty, MD  
Judy & George McCleary  
Munilla Family Foundation  
Carol & Alfred Novak  
Diane & Joe Philbin  
Sherman Family Founda-  
tion  
Judy & Jon Zeder  
Mary & George Zimmer-  
man Fdn.  
Rachel & Paul Zimmerman  
Individual \$1,000-\$4,999  
Emma & Sia Afra  
Julee Akselrad  
Lourdes & Joe Arriola  
Ruth & Victor Balestra  
Brett A. Barfield & Lex D.  
Israel

Sybil & John Barkett  
Eilah Beavers  
Ivette Berisiartu-Hofman  
Teresita Blanca  
Garry Brandon  
Natalia Busquets  
Frank J. Carreras  
Pam & Mike Causley  
Lisa & John Chidsey  
Lindy Colson  
Ashley & James Cusack  
Sissy DeMaria  
Carolina Erdmann  
Frances Feinberg, Esq.  
Sixto Ferro  
Rose Ann & Nicolas  
Finazzo  
Sue Gallagher  
Teri & Michael Cleary  
The Gerson Family Char-  
itable Fund  
Bunchy Gertner  
Cindy & Michael Goldberg  
Ms. Amy Hernandez  
Martha Rogers Haas  
Barbra Harley  
Monique Hayes  
Nancy Hector  
Andrea Heuson & Gregory  
Sharp  
Hon. Sally A. Heyman  
Ann & Mark Hicks  
Victoria & Herbert Hucks  
Peggy & Doug Hudson  
Joy Intriago  
Claudia Kitchens  
Rudy Kranys  
Joseph Kurstin, MD  
Alexandra Bach & Christos  
Lagos  
Carol & Lonnie Lawrence  
Tricia LeClair  
Alina & Derek Leon  
Iliana Levy  
Jessica & Jay Leyva  
Melinda & Edward Loeb  
David Lopez  
Mary & Stephen Lynch  
Gus Machado Family  
Foundation  
Debbie Margolis Horwitz  
Jane & Joseph Mastrucci  
Rodolfo Maya

Meredith McRoberts  
Jeffrey McVay  
Julie & Scott Medley  
Linda & Richard Moran

### \$5,000-\$9,999

Carolina & Andrew Munn  
Maria & Carlos Nunez  
Sheila & Todd Oretsky  
Ernesto Orphanos, DDS  
Sergio Pagliery  
Sofia & Martin Perez  
Pamela Poulos  
Neil Ramgoolam  
Angela & Jorge Ramirez  
Arlys & Mark Raymond  
Mr. Ryan Reetz  
Casey & Dennis Rodriguez  
Terry & Ralph Rodriguez  
Ana Salas Siegel  
Schmitt Family Trust  
Martha & Roger Serola  
Jon Shaw, MD & Maria  
Luisa Urrutia  
Dawn Thompson  
Sasha & Avi Tryson  
Rosa Valdes  
Susan & Charles Vodicka  
Silvia & Sebastian Wagner  
Marta Weeks Wulf  
Deborah Wehking  
Jennifer & Gavin Williams  
Lucia Yanopoulos  
Jane Zulli

### Individual \$125-\$999

Patricia Ackerman  
Juan Acosta  
Jewish Communal Fund  
Alexia Aguilar  
Jennifer Aitcheson  
Ana Maria Alexander  
Claudia Algaze  
Hilda Bacardi  
Monika Balsamo  
Eva & Herman Bayas  
Yoanna Beltran  
The Benevity Community  
Impact Fund  
Carla & Nicholas Bevilacqua  
Julia & David Bianchi  
Elise Bonwitt  
Jim Brock  
Tracey Brown

Evelyn Budde  
Frances & Ted Bueres  
Saby & John Carey  
Zaba Castro  
Sean Chari  
Steven Charney  
Patricia Chediak  
Elaine Chehebar  
Bianca & Robert Chisholm  
Michelle Christensen  
Fernando Crespo  
Margaret Daly  
Nelson De Leon  
Jane deCardenas  
Nicole Dee  
Margo DeLaune  
Suzanne DeMaria  
Jann Devereux  
Marlene & Alfred Diaz  
Jodi & Bob Dickinson  
Vania Doimi  
Humberto Dominguez  
Marcia & David Dorer  
Lori & Michael Dribin  
Kenneth Ellis  
Teresa & Hoover Encalada  
Christa Erml-Martinez  
Yesenia & Jean Paul  
Esquijarosa  
Erika Estrada Boden  
Jeannie Etter & David  
Coulson  
Nelly Farra  
Ariel Fernandez  
Fernando and Denise Font  
Arlene Friedman  
Lance Fuller  
Larry Garcia  
Marie Denise Gervais  
Brooke Gettler  
Celeste & Richard Glad-  
stone  
Carol Goraczko  
Jannette Graf  
Maureen Gragg  
Jennifer Grant  
Valencia Grooms  
Teresita Gutierrez  
Susan Hajjar  
Florence Halberstein  
Elaine & Peter Hamilton  
Lisa Harper  
Patrick Harrington

Rose Harris	Judy & John Mangum	Cassie Peterson	Maria & Jeffrey St. George
Frederick E. Hasty, IV	Hon. Gwen Margolis	Marco Petroni	Beneva St. Paul
Kym Hathcock	Dana & Tim Martorella	Hon. Victoria Platzer	Cheryl & John Strom
Ann Henderson	Eliana & Arturo Martinez	Henry Popkin	Larixa Tacher
Anna Marie Hernandez	Dee Martinez	Janice Powell-Hopton	Elizabeth Hoover
Cecilia & Peter Herrera	Karen Matluck	Joann Reese	Sharon Thompson
James Herrin	Deborah P. Matthews, Esq.	Elizabeth Revilla	Betsy Tilghman
Carmen Herskowitz	Susan & James McDonald	Solbrisa & Lee Robinson	Isabel Toledo
Cynthia & Charles Hibnick	Marvelle McIntre-Hall	Elizabeth & Ray Rodriguez	Jean & Mitchell Tress
Christine Bruce & John Hillard	Jeffrey Miller	Oliva Rodriguez	Julio Trias
Seth Hochman	Bibi Yasmin & Maryam Moghani	Sheryl Rosenfield	Ruhammi Ulloa
DeDe Hubsch	Nancy Molina	Hon. Migna Sanchez-Llorens	Alex Valdes
Chandra Iglesias-Balsera	Raul Morales	Grasiela Sandberg	Angela Valecillos
Kate Inman, Esq.	Jocelyn Morffi	Silvia & Carlos Santisteban	Elizabeth & Jose Vargas
Gary Jackson	Sandra Murado	Wilbert Santos	Larry Vega
Cherie & Michael D. Joblove	Samantha & John Murphy	Robert Scavone	Enza & Clemente Vera
Marlene Karavetsos	Samantha & Kerry Murphy	Patrick Shneider	Eoiline Watson
Kurtis C. Kenyon	Kyle Nasrillah	Sheryl Scheiber	Joseph Weintraub Family Foundation
Amanda Kessler	Melany Navarro	Petulia Schvartz	Romy & Eric Weissman
Kristi Kinard	Zsazsa Nogueira	Valerie & Cesar Pazmino	Ruth Wiesen
Katherine Tedrow & Banning Lary	Patricia O'Connell	Ana Sendina	Glorida Winters
Roman Levy	Maria Luisa Ortega	Melissa Shapiro	Elaine J. Worley
Penny & Wayne Lippman	Kelly Osorio	Michael Shealey	Robin Wucher Willis
Rafael Llanso, MD	Tanya D. Pages	Estrellita Sibila	Vanessa & Alfred Xiques
Jessica & Anthony Lopez	Claudia & Jack Paris	Rosa Simmons	Annie & Nathan Zeder
Nick Lopez-Jenkins	Patricia Penafiel	Donna Siger	Lee & Christopher Zoller
Alexander Lorido	Galia & Tom Pennekamp	Deborah Sittig	
Ernesto Luciano	Alejandra & Jose Perez	Jacqueline Skaf	
	Kristi & Alberto Perez	Michelle King Soffer	

# Kristi House Breaking the Silence Pledge Supporters

*Breaking the Silence* seeks to forever end the silence about child sexual abuse and exploitation in our community. We salute and sincerely thank these Pledge Supporters of 5 years and greater.

## GIFT OF HEALING

Nancy Badia/Buddha Mama

Judith Ortiz-Trescastro & Juan Trescastro

## GIFT OF STRENGTH

Chris Arocha/Eller ITO  
Stevedoring  
BAC Florida Bank+

The de Moya Group, Inc.  
David Larson  
Silvia Leon+

Betsy & George Sherman  
Otto Vega MD, PA

## GIFT OF COURAGE

Dana DeMaria Nateman  
Sissy DeMaria  
Rachelle & A.J. de Moya  
Kate Inman & Daniel Haines+  
Joy Meason Intriago\*

Lonnie Lawrence  
Trudy M. Novicki\*+  
Laura & Aaron Parthemer  
Diane & Joe Philbin  
C. Ryan Reetz, Esq.

Karen Reiter  
Ania Rodriguez  
Rick Rosen & Kara Zeder  
Ana Santisteban-Diaz

## GIFT OF HOPE

Lourdes Arriola\*+  
Chandra Iglesias-Balsera  
Andy Baltzell/Dade  
Paper Co.  
Brett A. Barfield+  
Gerardo Barillas  
Eilah Campbell Beavers  
Sandra Bell  
Garry Brandon  
Frederick Bredemeyer II  
Natalie Brown &  
Sam Joseph  
Natalia Busquest  
Frank J. Carreras  
Pam & Mike Causley  
Melisa Chantres, Costa  
Foundation  
Sean Chari  
Elizabeth Chidsey  
Lindy Colson\*+  
Sylvia & Joe Corral  
Melissa Cruz Rodriguez  
David R. Custin & Associates

Meg Daly  
Charlotte & Eddie de Paula  
Dr. Jann Devereux  
Lisette & Nelson Diaz, Esq.  
Adrienne DiPrima &  
Donna Smorchoke+  
Carolina Erdmann  
Marta Fernandez  
Cira Figueroa  
Rose Ann & Nick Finazzo+  
Sue Gallagher  
Anastasia Garcia  
Denise & Philip Gerson  
Cindy & Michael Goldberg  
Melissa Goldman  
Amy Gonzalez-Hernandez+  
Marie-Denise Gervais  
Teresita Gutierrez  
Anna Marie Hernandez  
Denise Hernandez  
Barbara Hinterkopf\*+  
Cecilia Hinojosa  
Debbie Margolis Horwitz

Claudia C. Kitchens  
Rick Kontos  
Marcia Koo  
Rudy Kranys  
Katie Lane-Arriola  
Patricia LeClair\*+  
Jessica & Jay Leyva  
Melinda & Edward Loeb  
Jessica & Anthony Lopez  
Virginia Lovaton  
Liliam & Gus Machado/  
The Gus Machado  
Family Fdn.  
Maria & Al Maloof  
Rafael Mas, MD+  
JoAnne Matthews  
Judy McCleary\*+  
Sarita Mishann  
Claudia & Bernie Navarro  
Maria & Carlos Nuñez  
Loriana M. Novoa, Ed.D/  
Novoa-NP Consulting  
Remedio Diaz Oliver

Valerie & Cesar Pazmino+  
Kristi & Alberto Perez/  
AJP Ventures Corp.  
Alejandra & Jose Perez  
Neil Ramgoolam  
Elizabeth & Ray Rodriguez  
Sheryl Schreiber  
Jacob Serure/  
Serure Real Estate Group  
Ana Salas Siegel, Esq.  
Andrea Heuson Sharp  
Jon Shaw, MD  
Sandra Tamer  
Maida Torres+  
Mari & Jorge Trelles  
Rosa Valdes  
Gema Vides  
Julie & Javier Vijil  
Susan S. Vodicka  
Jennifer & Gavin Williams  
Lucia Yanopoulos  
+Recommitment - 5 more yrs.  
\*Founding Member