

KRISTI

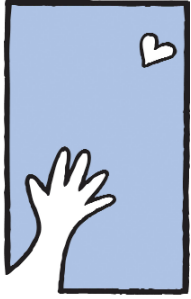

HOUSE

Kristi House Child Advocacy Center

Pathways for Strong Families

Prevention Program

New Participants Now Being Accepted...

This group therapy program has proven, research-based positive outcomes and will take place at centrally located, child-friendly Kristi House

Pathways for Strong Families Begins SEPTEMBER 12, 2006

Children Ages 7-15 with Sexual Behavior Problems

This prevention program targets children who have acted out sexual behavior problems but have not been involved with the Juvenile Justice system. To help reduce the likelihood of further problems, Pathways provides group therapy for both the parent(s) and child who has identified school, behavior, family and/or substance abuse problems.

- Meets once a week, Tuesdays, 5:30 to 6:30 p.m.
- 12-week program
- Bilingual (English/Spanish)
- For children 7 to 15 years old, both those in treatment and those who have not received treatment
- Based on the work of Dr. Barbara Bonner, Center for Child Abuse and Neglect at University of Oklahoma Health Science Center



Questions & Referrals:

Please call
Xiomara Sanchez
at Kristi House,
(305) 547-6800

www.kristihouse.org

Participants receive incentives and certificates of participation.

On-site child care will be available for non-participating siblings during the evening sessions.

Funded by the Edward S. Moore Family Foundation

The Kristi House mission is to provide a healing environment for child victims of sexual abuse and their families through community collaboration and system coordination.

Kristi House is dedicated to respecting, protecting and healing the children and families who pass through our doors.

It happens...it hurts...there's help.